

## Test Report

No.: CANEC23001566310

Date: Apr 21, 2023

Page 1 of 8

Client Name: SHENZHEN HOPE MICROELECTRONICS CO.,LTD

Client Address: 30TH FLOOR OF 8TH BUILDING, C ZONE, VANKE CLOUD CITY, XILI TOWN,NANSHAN DISTRICT,SHENZHEN,CHINA

Sample Name: Bluetooth Module

Model No.: HM-BT4501

Client Ref. Information: HM-BT2101、HM-BT2102、HM-BT2201、HM-BT220XL、HM-BT2201L、HM-BT2202、HM-BT2202L、HM-BT2204、HM-BT2204L、HM-BT4502、HM-BT4502A、HM-BT4502AR、HM-BT4502B、HM-BT4502BR、HM-BT4502R、HM-BT4502C、HM-BT4503、HM-BT4506B、HM-BT4506C、HM-BT4506X、HM-BT4522、HM-BT4552、HM-BT5601、HM-BT5601A、HM-BT800、HM-BT800B、HM-BT8016A、HM-BT8810

The above sample(s) and information were provided by the client.

SGS Job No.: CP23-016573

Sample Receiving Date: Apr 10, 2023

Testing Period: Apr 10, 2023 ~ Apr 14, 2023

Test Requested: Select test(s) as requested by the client.

Test Method(s): Please refer to next page(s).

Test Result(s): Please refer to next page(s).

Signed for and on behalf of  
SGS-CSTC Standards Technical Services Co., Ltd. Guangzhou Branch

Jany Zhong

Jany Zhong  
Approved Signatory

scan to see the report



42C6B249



SGS-CSTC Standards Technical Services Co., Ltd.  
Guangzhou Branch

Unless otherwise agreed in writing, this document is issued by the Company subject to its General Conditions of Service printed overleaf, available on request or accessible at <https://www.sgs.com/en/Terms-and-Conditions>. Attention is drawn to the limitation of liability, indemnification and jurisdiction issues defined therein. Any holder of this document is advised that information contained hereon reflects the Company's findings at the time of its intervention only and within the limits of Client's instructions, if any. The Company's sole responsibility is to its Client and this document does not exonerate parties to a transaction from exercising all their rights and obligations under the transaction documents. This document cannot be reproduced except in full, without prior written approval of the Company. Any unauthorized alteration, forgery or falsification of the content or appearance of this document is unlawful and offenders may be prosecuted to the fullest extent of the law. Unless otherwise stated the results shown in this test report refer only to the sample(s) tested.  
**Attention: To check the authenticity of testing /inspection report & certificate, please contact us at telephone: (86-755) 8307 1443, or email: CN.Doccheck@sgs.com**

No.198, Kezhu Road, Science City, Economic & Technological Development Area, Guangzhou, Guangdong, China 510663  
中国·广东·广州高新技术产业开发区科学城科珠路198号 邮编: 510663

t (86-20) 82155555 www.sgsgroup.com.cn  
t (86-20) 82155555 sgs.china@sgs.com

Member of the SGS Group (SGS SA)

**Test Result(s):**

Test Part Description:

| SN ID | Sample No. | SGS Sample ID           | Description             |
|-------|------------|-------------------------|-------------------------|
| SN1   | A10        | CAN23-0015663-0001.C010 | Bluetooth Module(mixed) |

Remarks:

- (1) 1 mg/kg = 1 ppm = 0.0001%
- (2) MDL = Method Detection Limit
- (3) ND = Not Detected (< MDL)
- (4) “-” = Not Regulated

**Lead, Mercury, Cadmium, Hexavalent chromium, Polybrominated biphenyls (PBBs), Polybrominated diphenyl ethers (PBDEs), Bis(2-ethylhexyl) phthalate (DEHP), Butyl benzyl phthalate (BBP), Dibutyl phthalate (DBP) and Diisobutyl phthalate (DIBP)**

Test Method: With reference to IEC 62321-4:2013+AMD1:2017, IEC 62321-5:2013, IEC 62321-7-2:2017, IEC 62321-6:2015 and IEC 62321-8:2017, analysis was performed by ICP-OES, UV-Vis and GC-MS.

| Test Item(s)                       | Unit(s) | MDL | A10 |
|------------------------------------|---------|-----|-----|
| Cadmium(Cd)                        | mg/kg   | 2   | ND  |
| Lead (Pb)                          | mg/kg   | 2   | 10  |
| Mercury (Hg)                       | mg/kg   | 2   | ND  |
| Hexavalent Chromium (Cr(VI))       | mg/kg   | 8   | ND  |
| Polybromobiphenyl (PBBs)           | mg/kg   | -   | ND  |
| Monobromobiphenyl (MonoBB)         | mg/kg   | 5   | ND  |
| Dibromobiphenyl (DiBB)             | mg/kg   | 5   | ND  |
| Tribromobiphenyl (TriBB)           | mg/kg   | 5   | ND  |
| Tetrabromobiphenyl (TetraBB)       | mg/kg   | 5   | ND  |
| Pentabromobiphenyl (PentaBB)       | mg/kg   | 5   | ND  |
| Hexabromobiphenyl (HexaBB)         | mg/kg   | 5   | ND  |
| Heptabromobiphenyl (HeptaBB)       | mg/kg   | 5   | ND  |
| Octabromobiphenyl (OctaBB)         | mg/kg   | 5   | ND  |
| Nonabromobiphenyl (NonaBB)         | mg/kg   | 5   | ND  |
| Decabromobiphenyl (DecaBB)         | mg/kg   | 5   | ND  |
| Polybromodiphenyl ether(PBDEs)     | mg/kg   | -   | ND  |
| Monobromodiphenylether (MonoBDE)   | mg/kg   | 5   | ND  |
| Dibromodiphenylether (DiBDE)       | mg/kg   | 5   | ND  |
| Tribromodiphenylether (TriBDE)     | mg/kg   | 5   | ND  |
| Tetrabromodiphenylether (TetraBDE) | mg/kg   | 5   | ND  |
| Pentabromodiphenylether (PentaBDE) | mg/kg   | 5   | ND  |
| Hexabromodiphenylether (HexaBDE)   | mg/kg   | 5   | ND  |
| Heptabromodiphenylether (HeptaBDE) | mg/kg   | 5   | ND  |
| Octabromodiphenylether (OctaBDE)   | mg/kg   | 5   | ND  |
| Nonabromodiphenylether (NonaBDE)   | mg/kg   | 5   | ND  |
| Decabromodiphenylether (DecaBDE)   | mg/kg   | 5   | ND  |
| Dibutyl Phthalate(DBP)             | mg/kg   | 50  | ND  |
| Butyl Benzyl Phthalate(BBP)        | mg/kg   | 50  | ND  |
| Bis-(2-ethylhexyl) Phthalate(DEHP) | mg/kg   | 50  | ND  |



Unless otherwise agreed in writing, this document is issued by the Company subject to its General Conditions of Service printed overleaf, available on request or accessible at <https://www.sgs.com/en/Terms-and-Conditions>. Attention is drawn to the limitation of liability, indemnification and jurisdiction issues defined therein. Any holder of this document is advised that information contained hereon reflects the Company's findings at the time of its intervention only and within the limits of Client's instructions, if any. The Company's sole responsibility is to its Client and this document does not exonerate parties to a transaction from exercising all their rights and obligations under the transaction documents. This document cannot be reproduced except in full, without prior written approval of the Company. Any unauthorized alteration, forgery or falsification of the content or appearance of this document is unlawful and offenders may be prosecuted to the fullest extent of the law. Unless otherwise stated the results shown in this test report refer only to the sample(s) tested.  
**Attention: To check the authenticity of testing /inspection report & certificate, please contact us at telephone: (86-755) 8307 1443, or email: CN.Doccheck@sgs.com**

# Test Report

No.: CANEC23001566310

Date: Apr 21, 2023

Page 3 of 8

| Test Item(s)               | Unit(s) | MDL | A10 |
|----------------------------|---------|-----|-----|
| Diisobutyl Phthalate(DIBP) | mg/kg   | 50  | ND  |

Remark: The sample(s) was/were analyzed on behalf of the applicant as mixing sample in one testing. The above result(s) was/were only given as the informality value and only for reference.

Unless otherwise stated, the decision rule for conformity reporting is based on Binary Statement for Simple Acceptance Rule ( $w=0$ ) stated in ILAC-G8:09/2019.



Unless otherwise agreed in writing, this document is issued by the Company subject to its General Conditions of Service printed overleaf, available on request or accessible at <https://www.sgs.com/en/Terms-and-Conditions>. Attention is drawn to the limitation of liability, indemnification and jurisdiction issues defined therein. Any holder of this document is advised that information contained hereon reflects the Company's findings at the time of its intervention only and within the limits of Client's instructions, if any. The Company's sole responsibility is to its Client and this document does not exonerate parties to a transaction from exercising all their rights and obligations under the transaction documents. This document cannot be reproduced except in full, without prior written approval of the Company. Any unauthorized alteration, forgery or falsification of the content or appearance of this document is unlawful and offenders may be prosecuted to the fullest extent of the law. Unless otherwise stated the results shown in this test report refer only to the sample(s) tested.

Attention: To check the authenticity of testing /inspection report & certificate, please contact us at telephone: (86-755) 8307 1443, or email: [CN.Doccheck@sgs.com](mailto:CN.Doccheck@sgs.com)

SGS-CSTC Standards Technical Services Co., Ltd.  
Guangzhou Branch Technical Laboratory

No.198, Kezhu Road, Science City, Economic & Technological Development Area, Guangzhou, Guangdong, China 510663  
中国·广东·广州高新技术产业开发区科学城科珠路198号 邮编: 510663

t (86-20) 82155555 www.sgsgroup.com.cn  
t (86-20) 82155555 sgs.china@sgs.com

Member of the SGS Group (SGS SA)

### Elements Testing Flow Chart

These samples were dissolved totally by pre-conditioning method according to below flow chart.



ATTACHMENTS

Hexavalent Chromium (Cr(VI)) Testing Flow Chart



Unless otherwise agreed in writing, this document is issued by the Company subject to its General Conditions of Service printed overleaf, available on request or accessible at <https://www.sgs.com/en/Terms-and-Conditions>. Attention is drawn to the limitation of liability, indemnification and jurisdiction issues defined therein. Any holder of this document is advised that information contained hereon reflects the Company's findings at the time of its intervention only and within the limits of Client's instructions, if any. The Company's sole responsibility is to its Client and this document does not exonerate parties to a transaction from exercising all their rights and obligations under the transaction documents. This document cannot be reproduced except in full, without prior written approval of the Company. Any unauthorized alteration, forgery or falsification of the content or appearance of this document is unlawful and offenders may be prosecuted to the fullest extent of the law. Unless otherwise stated the results shown in this test report refer only to the sample(s) tested.  
 Attention: To check the authenticity of testing /inspection report & certificate, please contact us at telephone: (86-755) 8307 1443, or email: [CN.Doccheck@sgs.com](mailto:CN.Doccheck@sgs.com)

### PBBs/PBDEs Testing Flow Chart

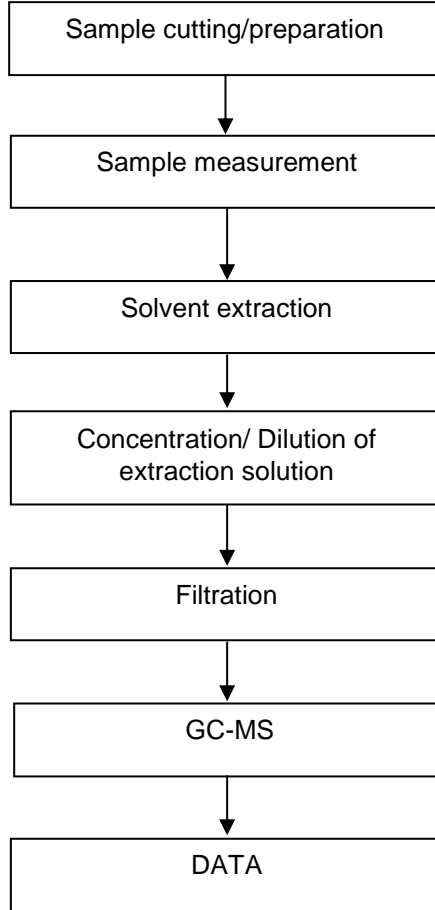

### Phthalates Testing Flow Chart

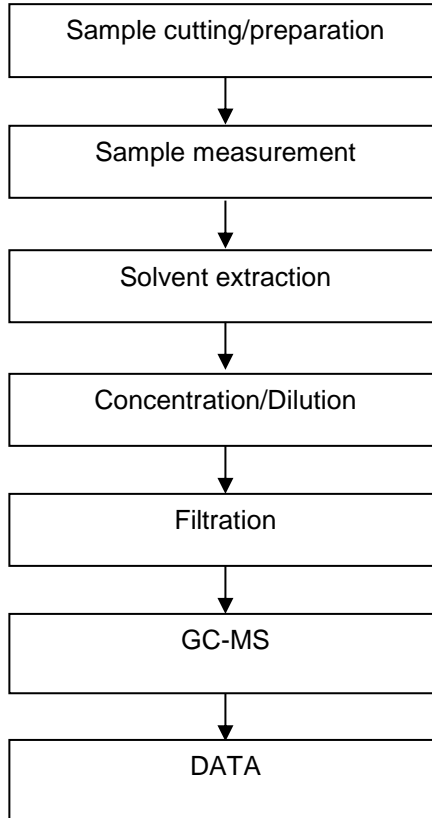

Unless otherwise agreed in writing, this document is issued by the Company subject to its General Conditions of Service printed overleaf, available on request or accessible at <https://www.sgs.com/en/Terms-and-Conditions>. Attention is drawn to the limitation of liability, indemnification and jurisdiction issues defined therein. Any holder of this document is advised that information contained hereon reflects the Company's findings at the time of its intervention only and within the limits of Client's instructions, if any. The Company's sole responsibility is to its Client and this document does not exonerate parties to a transaction from exercising all their rights and obligations under the transaction documents. This document cannot be reproduced except in full, without prior written approval of the Company. Any unauthorized alteration, forgery or falsification of the content or appearance of this document is unlawful and offenders may be prosecuted to the fullest extent of the law. Unless otherwise stated the results shown in this test report refer only to the sample(s) tested.  
**Attention: To check the authenticity of testing /inspection report & certificate, please contact us at telephone: (86-755) 8307 1443, or email: CN.Doccheck@sgs.com**

SGS-CST (Guangzhou Branch) Inspection & Testing Services  
Guangzhou Branch Technical Laboratory

No.198, Kezhu Road, Science City, Economic & Technological Development Area, Guangzhou, Guangdong, China 510663  
中国·广东·广州高新技术产业开发区科学城科珠路198号 邮编: 510663

t (86-20) 82155555 www.sgsgroup.com.cn  
t (86-20) 82155555 sgs.china@sgs.com

## Test Report

No.: CANEC23001566310

Date: Apr 21, 2023

Page 8 of 8

Sample Photo:

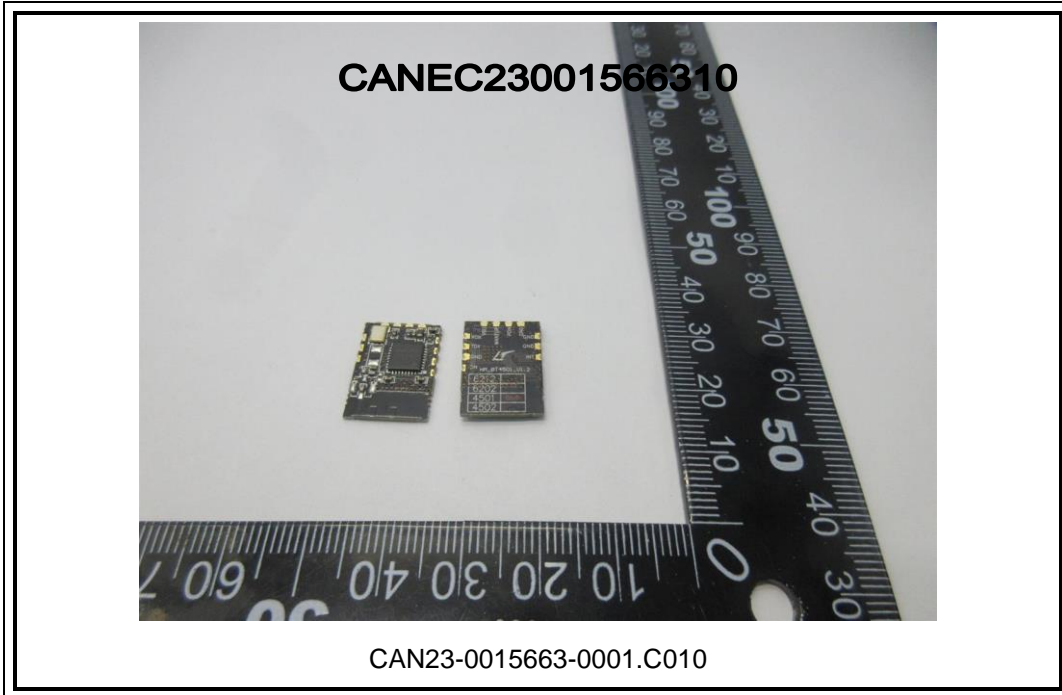

SGS authenticate the photo on original report only  
\*\*\* End of Report \*\*\*



SGS-CST Standards Technical Services Co., Ltd.  
Guangzhou Branch Technical Laboratory

Unless otherwise agreed in writing, this document is issued by the Company subject to its General Conditions of Service printed overleaf, available on request or accessible at <https://www.sgs.com/en/Terms-and-Conditions>. Attention is drawn to the limitation of liability, indemnification and jurisdiction issues defined therein. Any holder of this document is advised that information contained hereon reflects the Company's findings at the time of its intervention only and within the limits of Client's instructions, if any. The Company's sole responsibility is to its Client and this document does not exonerate parties to a transaction from exercising all their rights and obligations under the transaction documents. This document cannot be reproduced except in full, without prior written approval of the Company. Any unauthorized alteration, forgery or falsification of the content or appearance of this document is unlawful and offenders may be prosecuted to the fullest extent of the law. Unless otherwise stated the results shown in this test report refer only to the sample(s) tested.  
**Attention: To check the authenticity of testing /inspection report & certificate, please contact us at telephone: (86-755) 8307 1443, or email: CN.Doccheck@sgs.com**

No.198, Kezhu Road, Science City, Economic & Technological Development Area, Guangzhou, Guangdong, China 510663  
中国·广东·广州高新技术产业开发区科学城科珠路198号 邮编: 510663

t (86-20) 82155555 www.sgsgroup.com.cn  
t (86-20) 82155555 sgs.china@sgs.com

Member of the SGS Group (SGS SA)